

DIGITAL LIBRARY: YOUR STEP BY STEP GUIDE TO SETTING UP

1 Install Libby app

Install the Libby app from your app store.

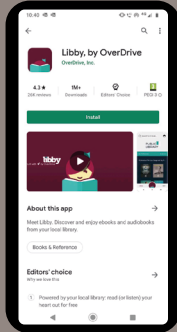

2 Open the app

Open the app and click on 'Yes, I have a library card' to search for the library.

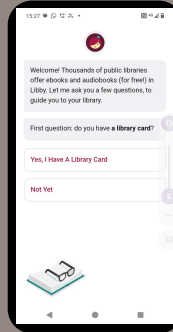

3 Find your library

Search for a library

Add a library by typing 'Marine Society' in the search bar.

Confirm the library by clicking on it again, the address of the library should be London.

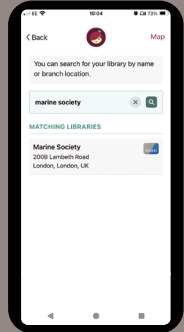
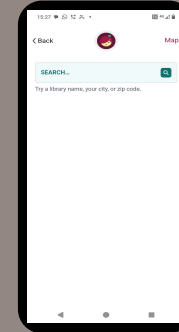
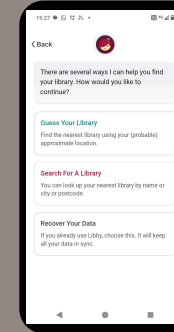

4 Sign up

Click on 'Sign In With My Card'.

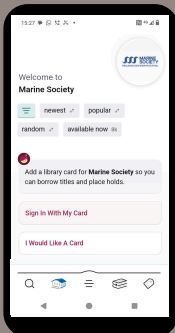

5 Verification

Enter your card number and click on 'Next'.

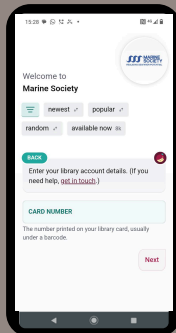

6 Enter your credentials

Enter your PIN.

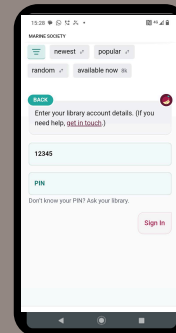

7 Confirm your library card

Click on 'Sign In'.

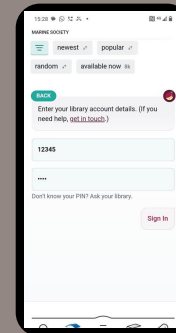

8 Receive your library card

Click 'Next'.

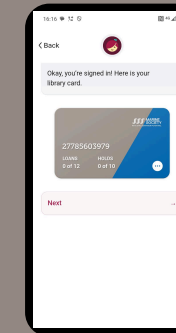

9 Borrow books

You are now ready to borrow books.

Search and enjoy!

